

Ref: Casa San Antonio

Price: 119,000€



 **Townhouse**

 **Frailes**

 **5**

 **2**

LOCATED IN THE FAMOUS SMALL TOWN OF FRAILES DEEP IN THE HEART OF OLIVE COUNTRY IN ANDALUCIA THIS IS A VERY SPECIAL TWO IN ONE PROPERTY WITH OUTSIDE SPACE IS READY AND WAITING FOR ITS NEW OWNERS.

The property 226m build is set back from the street and was previously two houses with two entrances and is ideal for a large family or even with the correct permissions in place a new owner could live in one and rent the other out.

On entering the property via door one you come into a lovely welcoming reception area which also offers access to house number two. A few stairs lead up to a large landin...(Ask for More Details!)

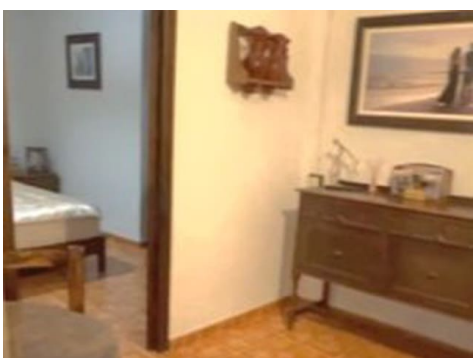
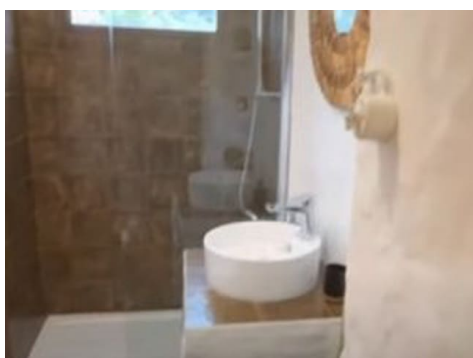
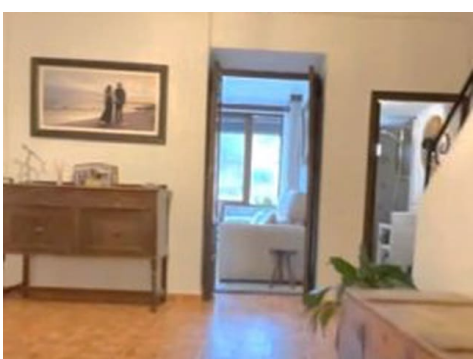



UK +44 333 022 0135

Email: info@1casa.com

Web: www.1casa.com

LOCATED IN THE FAMOUS SMALL TOWN OF FRAILES DEEP IN THE HEART OF OLIVE COUNTRY IN ANDALUCIA THIS IS A VERY SPECIAL TWO IN ONE PROPERTY WITH OUTSIDE SPACE IS READY AND WAITING FOR ITS NEW OWNERS.

The property 226m build is set back from the street and was previously two houses with two entrances and is ideal for a large family or even with the correct permissions in place a new owner could live in one and rent the other out.

On entering the property via door one you come into a lovely welcoming reception area which also offers access to house number two. A few stairs lead up to a large landing area with a large double bedroom off it to the left and to the rear is a lovely bright sun room currently used as a family lounge. The room is very light with lots of windows and has pretty views of the mountains. On this level there is also a charming rustic bathroom and access to the first floor where there is a large double bedroom with a front facing Juliette balcony and a separate room off it which is currently being used for storage.

Stairs down lead to a large Andalucian style kitchen with an eating area and traditional beams and a log burner. In this area there are separate storage rooms with access leading out to the rear patio/garden area.