UK +44 333 022 0135

Email: info@1casa.com
Web: www.1casa.com

Ref: APA535 Price: 180,285€

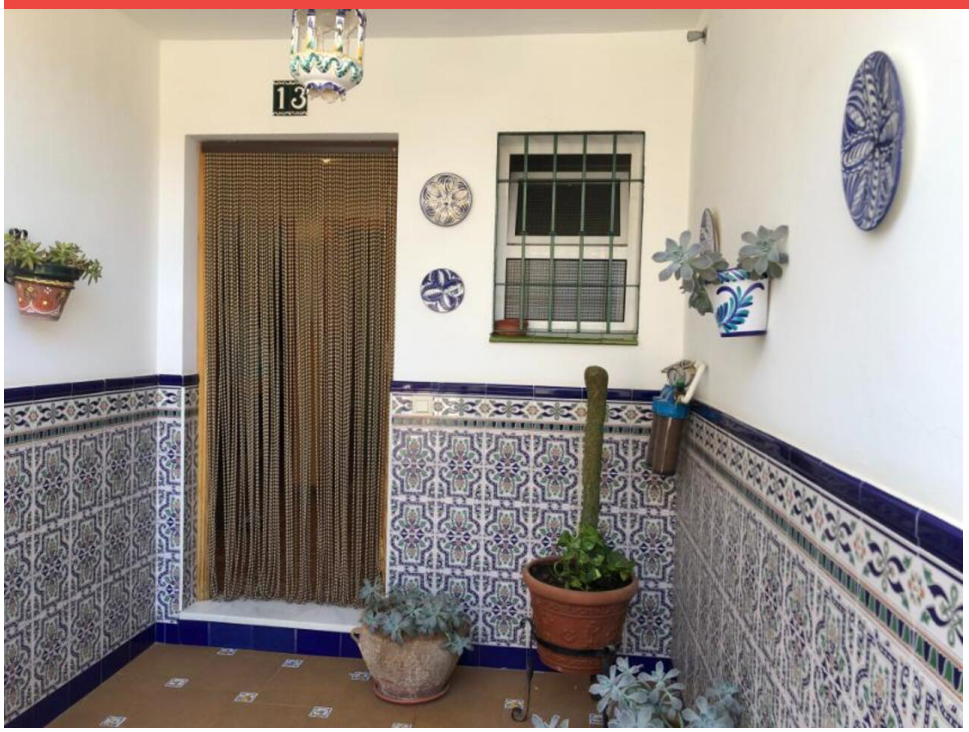

Village House
Alora
3
2
186m² Build Size
107m² Plot Size
Terrace: Yes
Parking: Yes

This immaculately presented 3 bedroom, 2 bathroom town house with integral garage is located in a quiet residential street of Álora pueblo.

Built on a 107m2 urban plot the accommodation extends to 186m2 and is distributed over 2 levels.

At street level one enters via an attractively tiled entrance porch leading in to an entrance hall offering access to a spacious living room / dining room which has glazed doors to the rear allowing access to a private patio ideal for “al fresco” dining. There is also a fully fitted kitchen / diner off from which is a laundry/ utility room from where

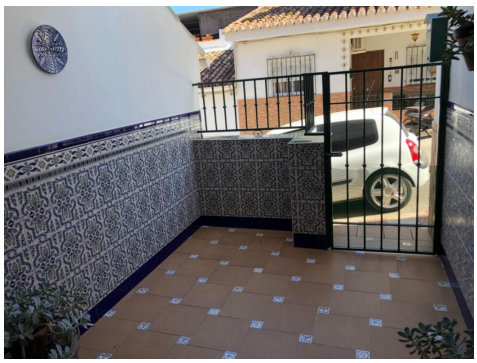









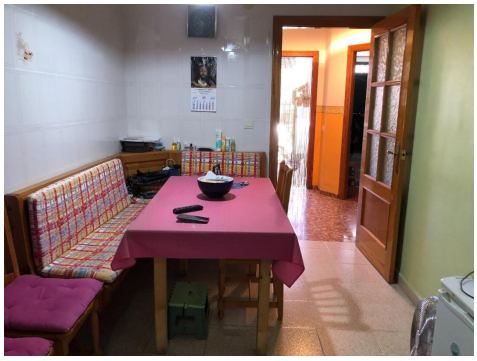



Email: info@1casa.com
Web: www.1casa.com

UK +44 333 022 0135

This immaculately presented 3 bedroom, 2 bathroom town house with integral garage is located in a quiet residential street of Álora pueblo.

Built on a 107m2 urban plot the accommodation extends to 186m2 and is distributed over 2 levels.

At street level one enters via an attractively tiled entrance porch leading in to an entrance hall offering access to a spacious living room / dining room which has glazed doors to the rear allowing access to a private patio ideal for “al fresco” dining. There is also a fully fitted kitchen / diner off from which is a laundry/ utility room from where one can access a basement storage room of approx. 6m x 3m. A modern shower room and an integral garage complete the accommodation on the ground floor.

An attractive staircase leads to the upper level which offers 3 double bedrooms and a bathroom. The bedrooms all benefit from fitted wardrobes and one of the enjoys access to an upper terrace which hosts views across the Andalucian countryside.

This property has been finished to a high standard and is offered for sale in very good condition.

All mains services are connected.