UK +44 333 022 0135

Email: info@1casa.com
Web: www.1casa.com

Ref: RSP-N9809 Price: 299,000€



Town House
Mazarron
3
3
136m² Build Size
190m² Plot Size
Pool: Yes

Development of 4 newly built semi-detached and terraced villas with private swimming pools at the Mazarrón Country Club

Modern villas in a peaceful residential setting
Discover this exclusive development of semi-detached and terraced villas situated in the Mazarrón Country Club area, Murcia. Set in a peaceful residential setting and surrounded by nature, this location offers the perfect balance between tranquillity and accessibility. The Country Club is renowned for its relaxed atmosphere, wide streets and proximity to both the coast and the town of Mazarrón, making it an attracti...(Ask for More Details!)







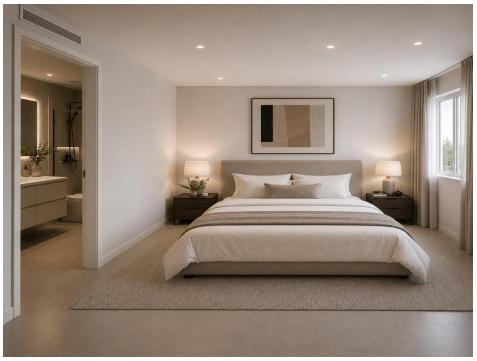







Email: info@1casa.com
Web: www.1casa.com

UK +44 333 022 0135

Development of 4 newly built semi-detached and terraced villas with private swimming pools at the Mazarrón Country Club

Modern villas in a peaceful residential setting
Discover this exclusive development of semi-detached and terraced villas situated in the Mazarrón Country Club area, Murcia. Set in a peaceful residential setting and surrounded by nature, this location offers the perfect balance between tranquillity and accessibility. The Country Club is renowned for its relaxed atmosphere, wide streets and proximity to both the coast and the town of Mazarrón, making it an attractive option for permanent living or holidaying.

Each villa is spread over two floors plus a sun terrace, featuring three bedrooms and three bathrooms on plots of approximately 190 m².

The bright, open-plan living area combines the lounge, dining room and kitchen, with direct access to the upper terrace, whilst the lower garden with its 5x3m private swimming pool is accessed from the basement. Large windows allow natural light to flood throughout the house and create a seamless connection between indoor and outdoor living.

Each property also includes on-site parking, ensuring convenience and security.

Private solarium with unobstructed views
Accessible via an internal staircase, the private rooftop solarium offers an additional outdoor area to enjoy the Mediterranean climate all year round. The sun deck is fitted with water and electricity connections, allowing for the future installation of an outdoor kitchen, an outdoor shower or a relaxation area. This elevated space is perfect for relaxing, entertaining guests or enjoying panoramic views of the surrounding landscape.

High-quality finishes and modern comfort
These newly built villas are constructed using high-quality materials and modern finishes to ensure their durability and comfort. Features include fitted wardrobes in all bedrooms, pre-installation for ducted air conditioning, and a fitted kitchen complete with appliances. The contemporary design and practical layout make these properties suitable as a permanent home, holiday home or smart investment.

Convenient location near Mazarrón and the coast
The development is situated approximately 9 km from the beaches of Mazarrón and just 5 km from the town of Mazarrón, where all essential amenities can be found, including shops, restaurants, medical centres and schools. The area also benefits from easy access to the motorway, allowing for smooth connections to nearby towns and villages.

Key distances to points of interest
Mazarrón town centre: 5 km
Mazarrón and Bolnuevo beaches: 9 km
Mazarrón marina: 14 km
Golf courses: 20 km
Murcia Corvera Airport: 45 km
City of Cartagena: 35 km

Your new home on the Costa Cálida
Enjoy privacy, comfort and outdoor living in one of these exclusive, newly built semi-detached villas at the Mazarrón Country Club. Contact us today for more information or to arrange a viewing and secure your place in this attractive residential area.
