

Ref: APA213

Price: 219,000€



-  **Finca**
-  **El Chorro**
-  **5**
-  **1**
-  **103m² Build Size**
-  **9,170m² Plot Size**

\*\*\*Under Offer\*\*\*

**Location! Location! Location!** This Spanish finca enjoys a stunning location in the mountains close to the hamlet of El Chorro and the major tourist attraction if the Caminito del Rey. A traditional Andalucian farmhouse which has been structurally refurbished by the current owners during the last decade, it is set within 9,170m2 of land and hosts stunning views down the Guadalhorce valley. The accommodation extends to almost 150m2 and offers 5 bedrooms, 1 bathroom, living room and dining kitchen. One of the most attractive features of this property is the expansive covered...(Ask for More Details!)

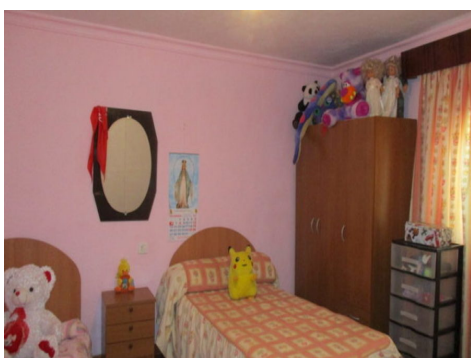
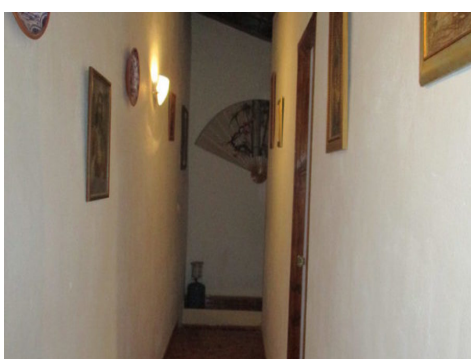
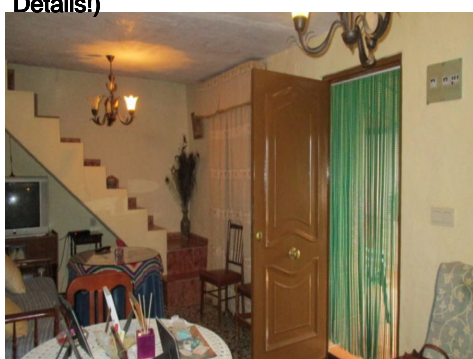



UK +44 333 022 0135

Email: [info@1casa.com](mailto:info@1casa.com)

Web: [www.1casa.com](http://www.1casa.com)

\*\*\*Under Offer\*\*\*

Location! Location! Location! This Spanish finca enjoys a stunning location in the mountains close to the hamlet of El Chorro and the major tourist attraction of the Caminito del Rey. A traditional Andalucian farmhouse which has been structurally refurbished by the current owners during the last decade, it is set within 9,170m<sup>2</sup> of land and hosts stunning views down the Guadalhorce valley. The accommodation extends to almost 150m<sup>2</sup> and offers 5 bedrooms, 1 bathroom, living room and dining kitchen. One of the most attractive features of this property is the expansive covered terrace along the front of the house which can be accessed directly from both the living room and the kitchen and hosts a BBQ area and stunning views. Although the property enjoys a rural location it has the advantage of excellent access by a well maintained track less than 500m from a quiet, tarmac country road and is just 5km from all of the amenities of the town of Valle de Abdalajis, 5km from El Chorro and just 15 minutes' drive from the larger town of Alora. This property offers an ideal rural retreat or could be exploited to provide holiday accommodation which is much in demand in this area due to the boost in rural tourism which has occurred following the redevelopment and reopening of the Caminito del Rey at El Chorro. The property is connected to mains electricity and mains water.

Email: [info@1casa.com](mailto:info@1casa.com)

Web: [www.1casa.com](http://www.1casa.com)

UK +44 333 022 0135