

Ref: APA221

Price: 66,000€



 **Village House**

 **Alora**

 **2**

 **64m² Build Size**

 **138m² Plot Size**

This traditional village house, although structurally sound, does require refurbishment and modernisation. It is located on a generous plot of 138m2 and the living space which is currently offered is all on one level extending to 64m2. One enters from the street into a reception lounge and there are two bedrooms located off either side of the lounge. To the rear of the property is a dining/kitchen although it is very old fashioned in style . Off of the kitchen is a pleasant terrace which hosts views to the historic Álor castle. This property really is a "blank canvas" offering an interesting ...(Ask for More Details!)

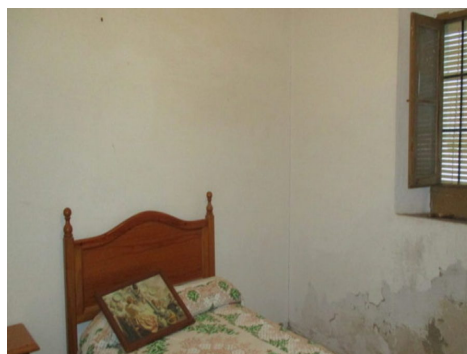
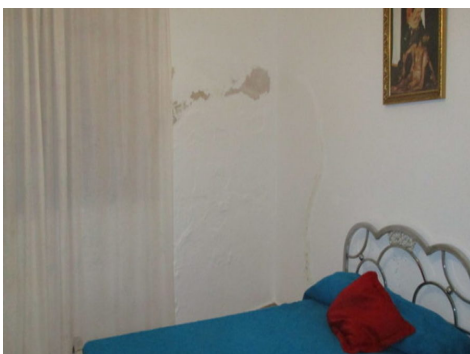
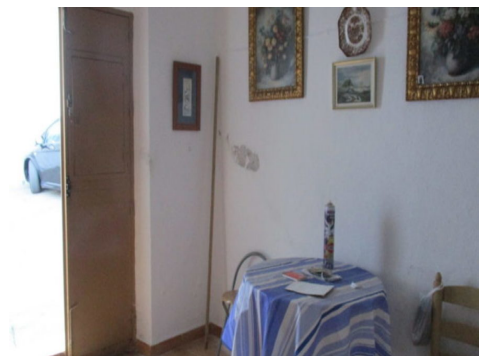



UK +44 333 022 0135

Email: info@1casa.com

Web: www.1casa.com

This traditional village house, although structurally sound, does require refurbishment and modernisation. It is located on a generous plot of 138m² and the living space which is currently offered is all on one level extending to 64m². One enters from the street into a reception lounge and there are two bedrooms located off either side of the lounge. To the rear of the property is a dining/kitchen although it is very old fashioned in style. Off of the kitchen is a pleasant terrace which hosts views to the historic Álor castle. This property really is a “blank canvas” offering an interesting project to any potential buyer. It currently has a very old fashioned outside toilet at the bottom of the garden but there is ample space to install a new bathroom within the house or, indeed, to extend the house. There is a basement area which could also be developed. One of the particularly attractive features of this property is the orchard/garden which it enjoys which is planted with various fruit trees. The fact that there is a separate side entrance from the street to the garden also provides greater flexibility for development.