

Ref: ES165962

Price: 892,500€



 **Land**

 **Capdepera**

 **506m² Build Size**

 **2,442m² Plot Size**

Rural property in Capdepera 5 apartment houses. The farm is located in the Capdepera road - Son Servera and therefore very well connected near Capdepera. The property has one main house and 4 other houses of different sizes, all habitable and ready to move into. The property has a pool, garage and garden, apart from growing area with several fruit trees. Ideal for rentals.

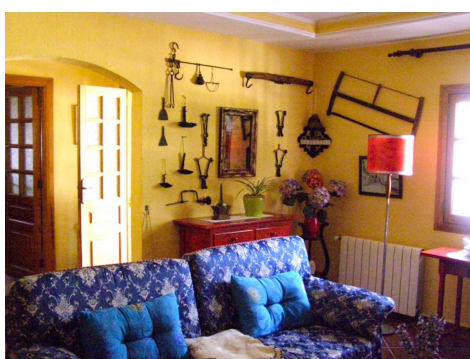



UK +44 333 022 0135

Email: [info@1casa.com](mailto:info@1casa.com)

Web: [www.1casa.com](http://www.1casa.com)

Rural property in Capdepera 5 apartment houses. The farm is located in the Capdepera road - Son Servera and therefore very well connected near Capdepera. The property has one main house and 4 other houses of different sizes, all habitable and ready to move into. The property has a pool, garage and garden, apart from growing area with several fruit trees. Ideal for rentals.