

Ref: ES168886

Price: 1,350,000€



-  **Villa**
-  **Benahavis**
-  **6**
-  **4**
-  **430m² Build Size**
-  **900m² Plot Size**
-  **Pool: Yes**

This stunning family property is situated in the prestigious La Alquería area of Benahavis, surrounded by the finest golf courses, including Atalaya, Los Arqueros, El Paraiso, El Higueral, and Guadalmina, among others. The property is conveniently located next to the Atalaya international school and just a few minutes' drive from Guadalmina and Puerto Banús. This immaculately presented property has been fully renovated to the highest standards and offers six spacious bedrooms, four modern bathrooms, and three levels of living space. The living room boasts breathtaking views of the surrounding ...(Ask for More Details!)

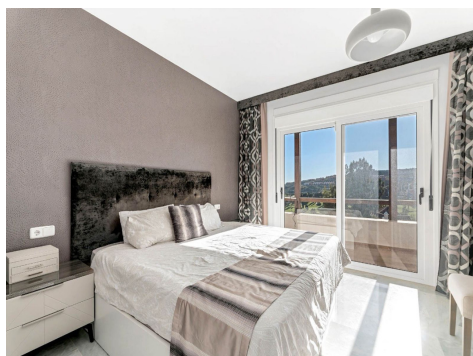
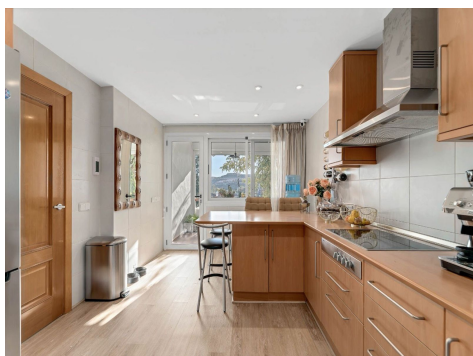
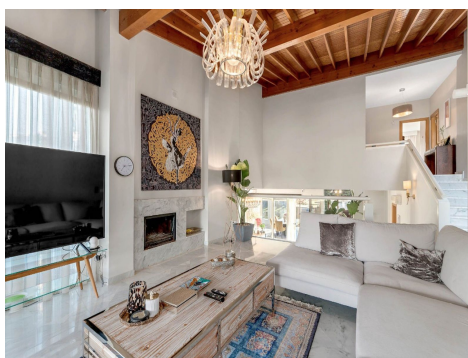
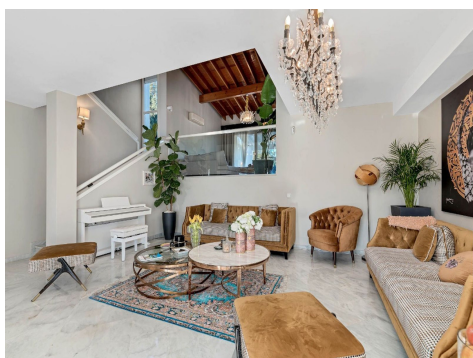
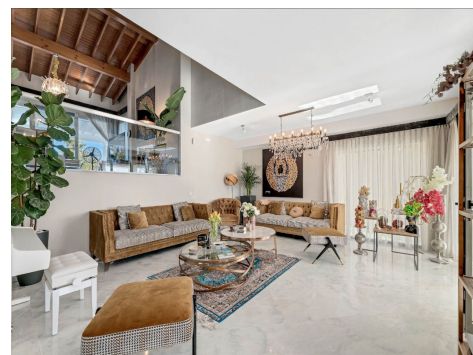



UK +44 333 022 0135

Email: info@1casa.com

Web: www.1casa.com

This stunning family property is situated in the prestigious La Alquería area of Benahavis, surrounded by the finest golf courses, including Atalaya, Los Arqueros, El Paraiso, El Higueral, and Guadalmina, among others. The property is conveniently located next to the Atalaya international school and just a few minutes' drive from Guadalmina and Puerto Banús. This immaculately presented property has been fully renovated to the highest standards and offers six spacious bedrooms, four modern bathrooms, and three levels of living space. The living room boasts breathtaking views of the surrounding area, making it the perfect place to relax and unwind. Externally, the property features a private pool and Jacuzzi, surrounded by a beautifully landscaped garden. The property is constructed with high-quality materials and is in excellent condition, ready to move in. This property is ideal for golf-lovers as well as anyone seeking a luxurious property in an exclusive location with stunning views. It is situated within a secure 24-hour gated community, offering complete peace of mind and security.