

Ref: F2284931

Price: 1,750,000€



-  **Country House**
-  **Alhaurin El Grande**
-  **6**
-  **4**
-  **695m² Build Size**
-  **31,398m² Plot Size**
-  **Pool: Yes**

This imposing cortijo style country residence sits on the top of a hill overlooking some of the most spectacular scenery in Andalucía.

It is the ideal location to get away from it all yet still within easy reach of Marbella & Málaga airport, both being around a 30 minute drive away.

The main house is built over 3 floors in a marvellous rustic style with wooden beams, windows and terracotta tiles yet comes with central heating & air-conditioning.

The house is surrounded by gardens and both covered & open terraces. ideal for outside

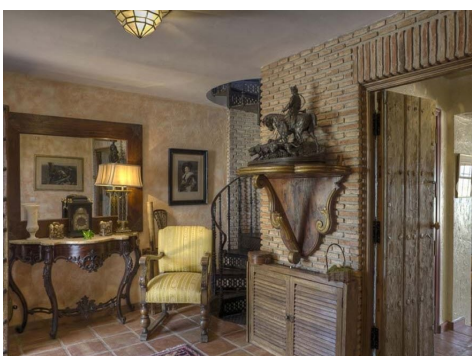
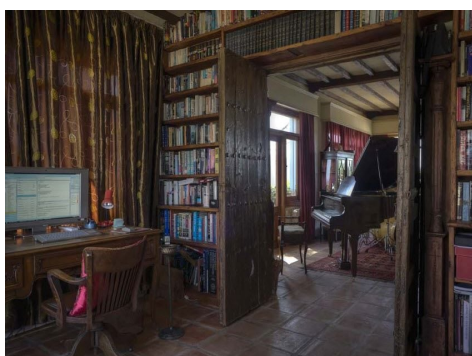
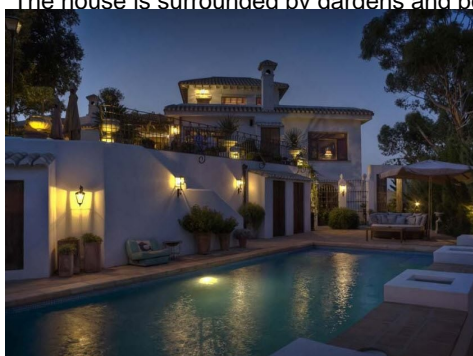



UK +44 333 022 0135

Email: info@1casa.com

Web: www.1casa.com

This imposing cortijo style country residence sits on the top of a hill overlooking some of the most spectacular scenery in Andalucía.

It is the ideal location to get away from it all yet still within easy reach of Marbella & Málaga airport, both being around a 30 minute drive away.

The main house is built over 3 floors in a marvellous rustic style with wooden beams, windows and terracotta tiles yet comes with central heating & air-conditioning.

The house is surrounded by gardens and both covered & open terraces, ideal for outside entertaining at any time of the year.

There are numerous outbuildings including a guest house, laundry, storerooms and garages for 4 cars. The land is more than 3 hectares and would be ideal for keeping horses.

Location: Countryside

Parking: Garage

Garden: Private

Orientation: South

Automatic Irrigation System

Built to High Standards

Central Heating

Conveniently Situated for Golf

Conveniently Situated Schools

Conveniently Situated Tennis

Covered Terrace

Dishwasher

Dryer

Electricity

En suite bathroom

Excellent Condition

Fireplace

Fitted Wardrobes

Fruit Trees

Good Rental Potential

Good Road Access

Guest House

Ideal Family Home

Ideal for Country Lovers

Insect screens

Kitchen diner

Landscaped Gardens

Library

Living room with fireplace

Luxury Fittings

Email: info@1casa.com

Web: www.1casa.com

UK +44 333 022 0135